

Plan as proposed

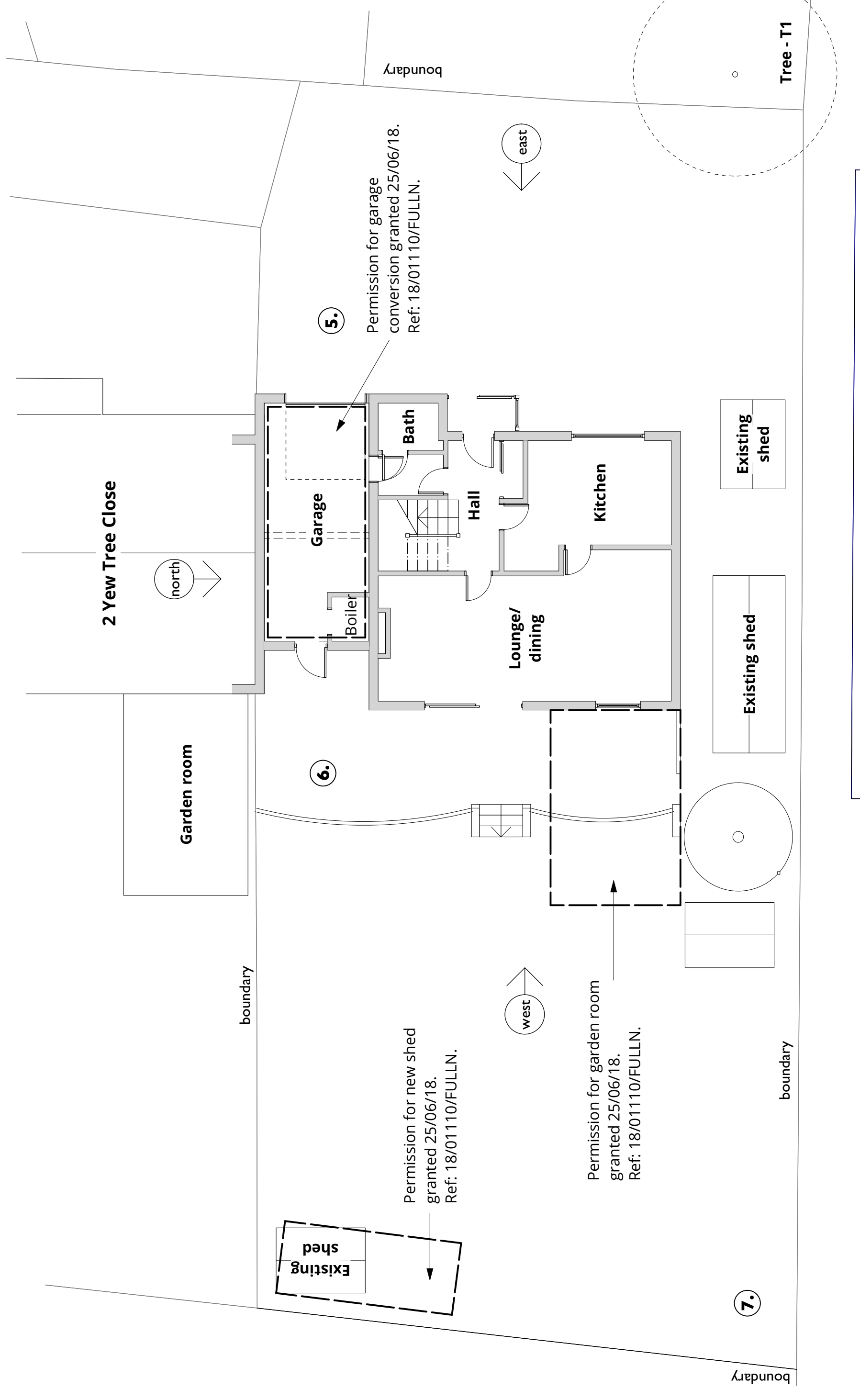

Plan as existing

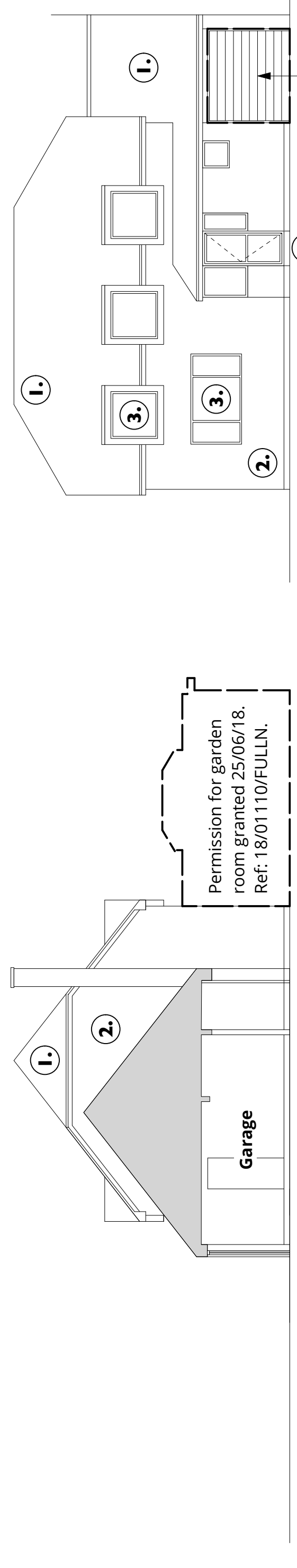

North elevation as existing and Section A..A

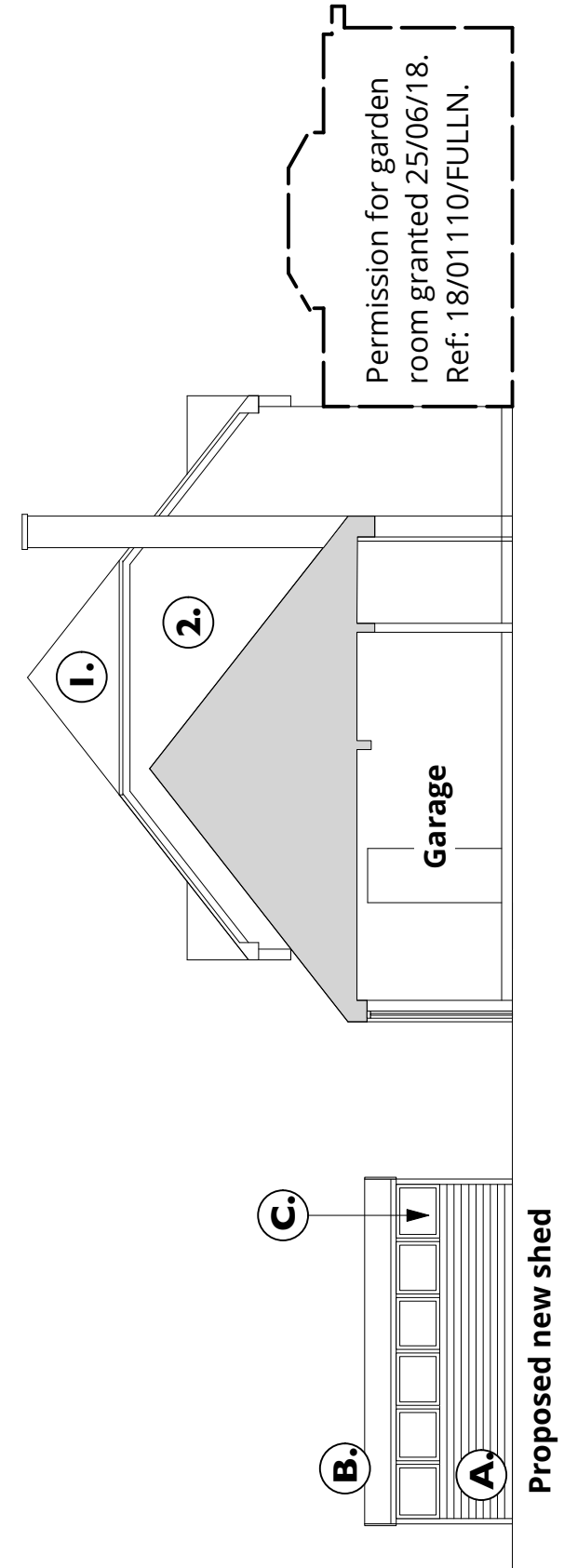

North elevation as proposed and Section A..A

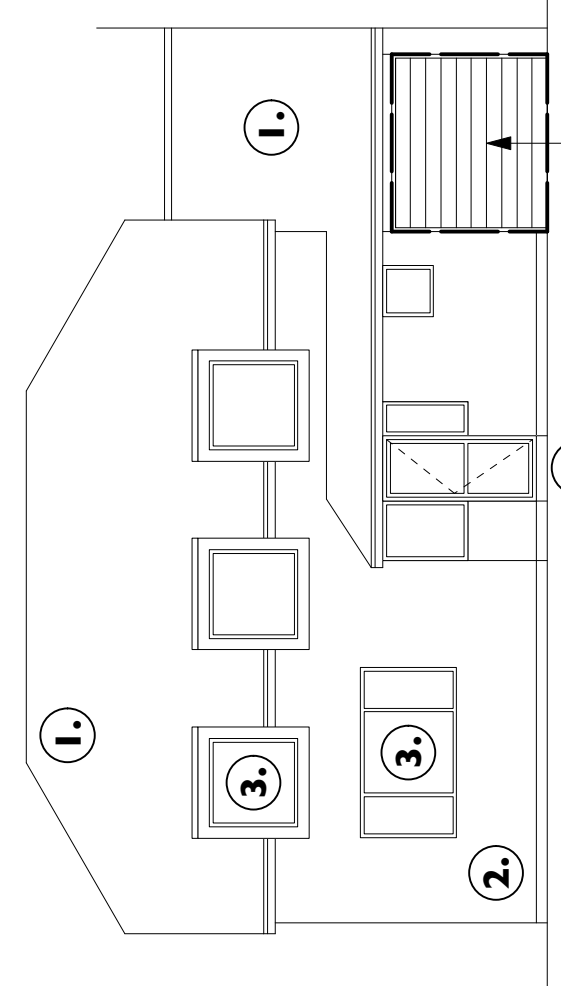

East elevation as existing

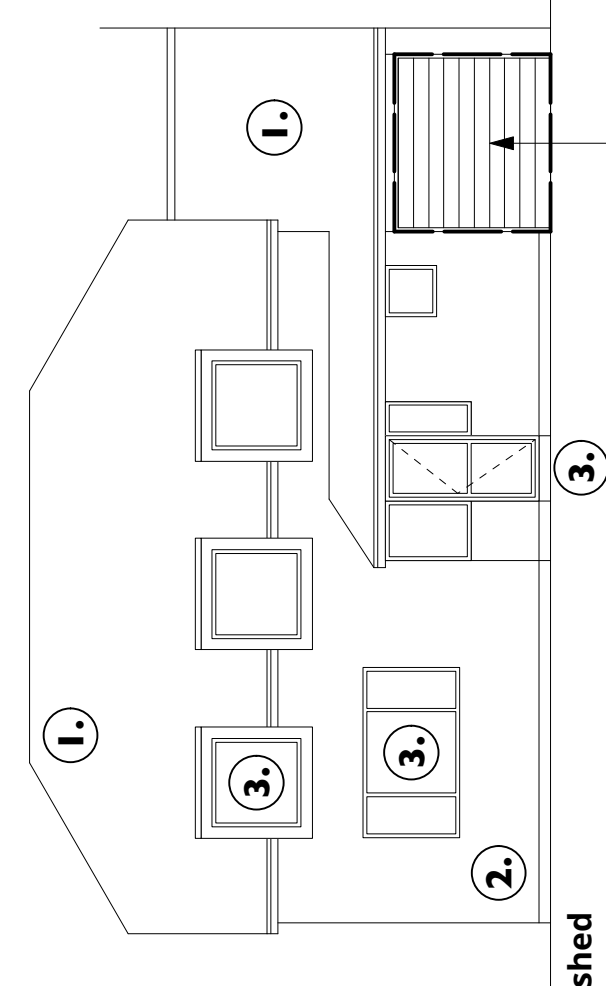

East elevation as proposed

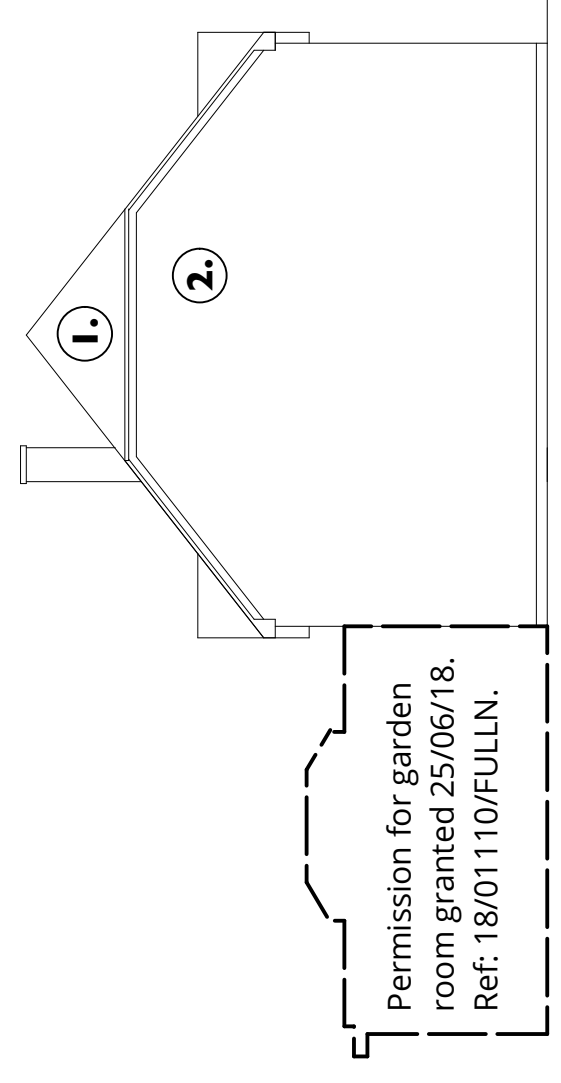

South elevation as existing

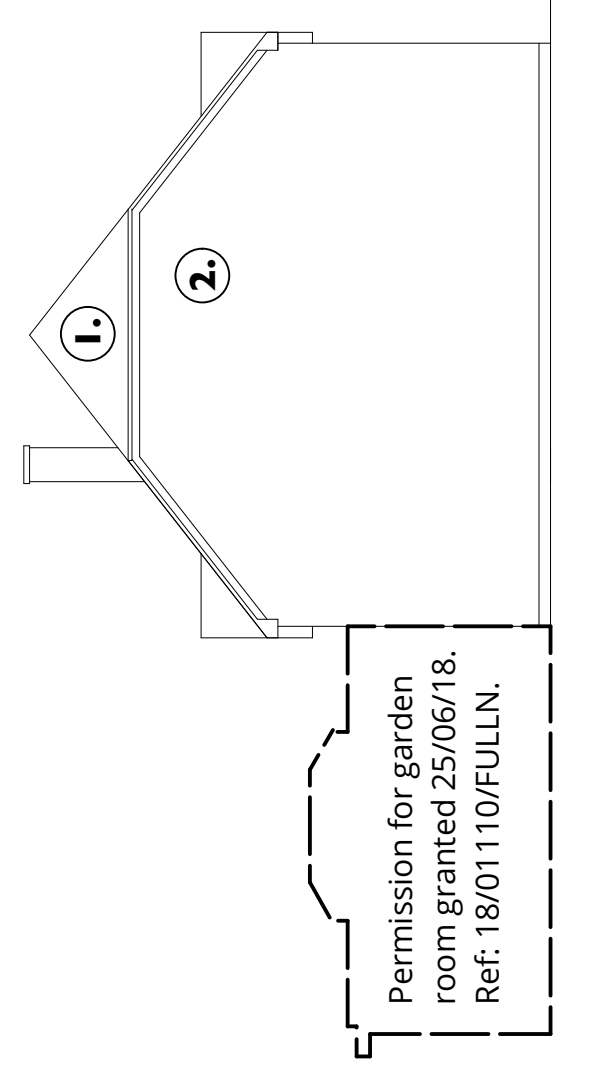

South elevation as proposed

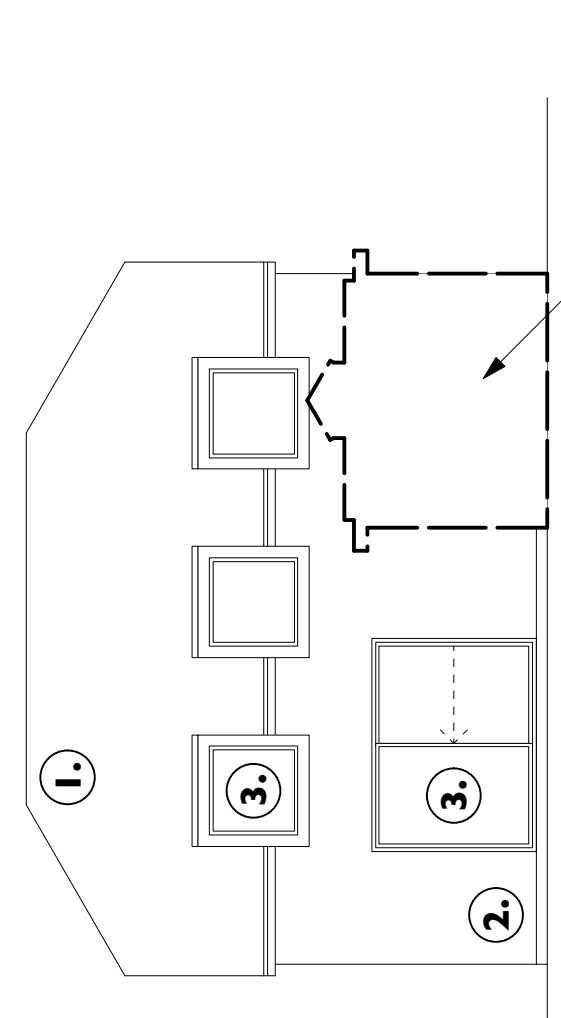

West elevation as existing

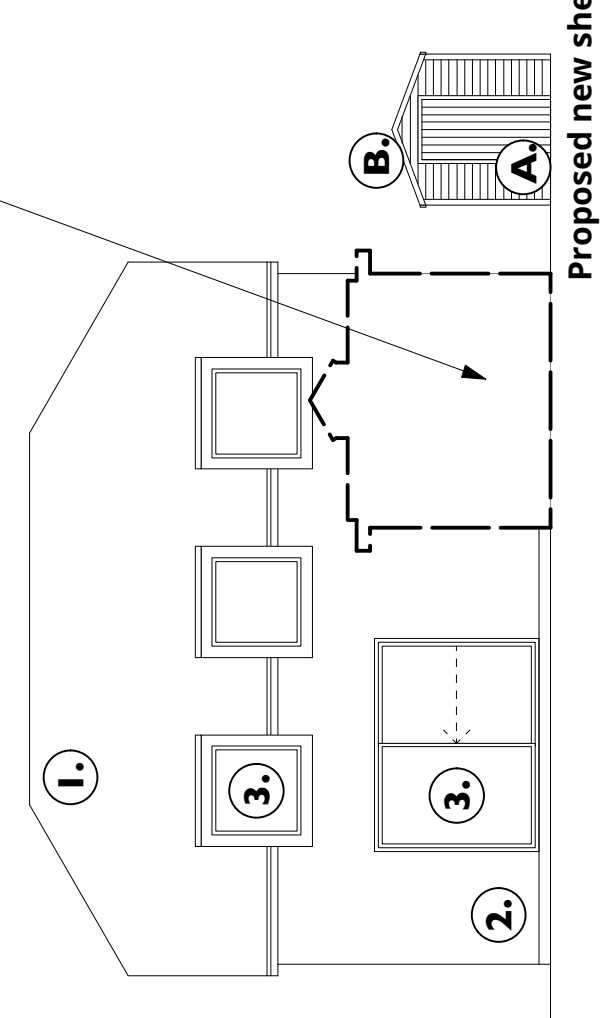

West elevation as proposed

Notes:
 1 This drawing is © copyright OGA 2018. No reproduction is permitted without the express written permission of OGA.
 2 No dimensions are to be scaled from this drawing except for planning purposes.

REV	DESCRIPTION	DATE	BY

- Existing materials**
1. Roof - Red plain clay tiles
 2. Walls - Red brick
 3. Windows and doors - White UPVC
 4. Rainwater goods - White UPVC
 5. Macadam paving
 6. 600x600mm concrete pavers
 7. Existing grassed area

- Proposed materials**
- A. Shed walls - Stained timber boarding
 - B. Shed roof - Three layer felt
 - C. Shed windows - Stained timber framed windows

PROJECT		SHEET CONTENTS	
1 Yew Tree Close, Goodworth Clatford.		Plans as existing and as proposed	
SCALE	DATE	CHKD	OG
1:100 @ A1 1:200 @ A3	27/06/18	OG	OG
DRAWING NUMBER 1YC-A-L-200		DRG ref: 1806271YC-A-L-200.dwg	
DRAWING NUMBER 1YC-A-L-200		DRG ref: 1806271YC-A-L-200.dwg	
PROJECT		SHEET CONTENTS	
39 Rowings Road Winchester SO22 6HH e admin@ogahd.uk m 07736 467 003		OGA	